

AREA DIAGRAM OF BASEMENT - 1

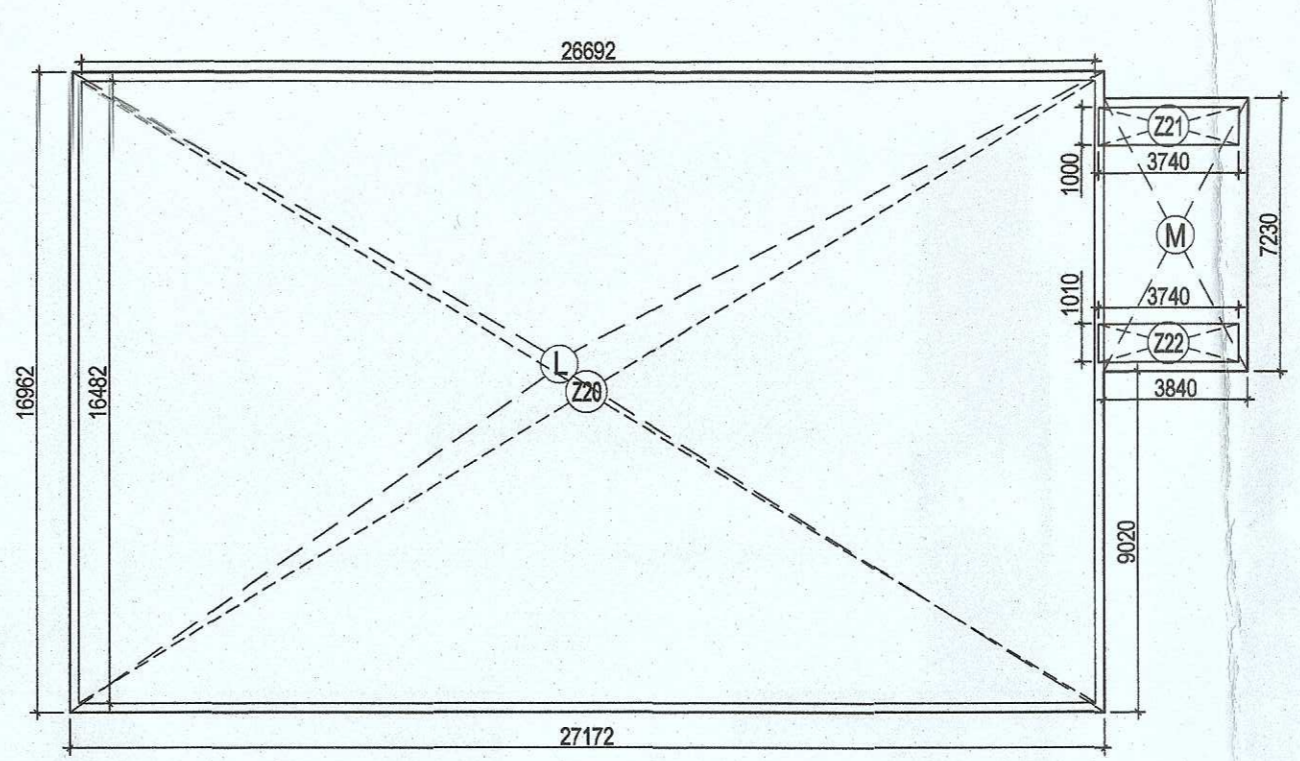

AREA OF BASEMENT-1					
LEGEND	LENGTH (m)	WIDTH (m)		Nos.	AREA (sqm)
ADDITIONS					
A	68.129	84.771		1	5775.363
B	4.171	40.217	1/2	1	83.873
C	37.755	10.803		1	407.867
D	35.980	10.803	1/2	1	194.346
E	5.606	36.088		1	202.309
F	13.106	15.464		1	202.671
G	3.881	11.439	1/2	1	22.197
H	43.519	11.439		1	497.814
J	20.098	5.570		1	111.946
K	20.098	5.869	1/2	1	58.978
L	27.172	16.962		1	460.891
M	3.840	7.230		1	27.763
TOTAL ADDITIONS					8046.019
SUBTRACTIONS					
Z1	0.950	1.220		2	2.318
Z2	2.000	1.900		6	22.800
Z3	1.500	0.600		1	0.900
Z4	1.040	0.600		1	0.624
Z5	1.200	1.310		1	1.572
Z6	0.700	1.310		1	0.917
Z7	1.750	2.800		2	9.800
Z8	1.750	0.490		1	0.858
Z9	2.000	1.220		1	2.440
Z10	1.500	1.150		1	1.725
Z11	0.540	1.150		1	0.621
Z12	1.200	0.760		1	0.912
Z13	0.700	0.760		1	0.532
Z20	26.692	16.482		1	439.938
Z21	3.764	1.000		1	3.764
Z22	3.764	1.010		1	3.802
14	15.509	12.311		1	190.931
15	13.050	0.764		1	9.970
16	2.219	1.049		1	2.328
17	8.820	1.210		1	10.672
18	3.102	10.332	1/2	1	16.025
TOTAL SUBTRACTION					723.448
TOTAL AREA OF BASEMENT-1					7322.571

AUTHORITY STAMP :
 This is a "PROVISIONAL BUILDING PLAN" approved only for the purpose of inviting objections from the general public

TO BE READ WITH THIS OFFICE
 MEMO NO. :
 DATED :
 J.D. P.A. A.T.P.
 Ram Kumar Bessal JD(HQ)

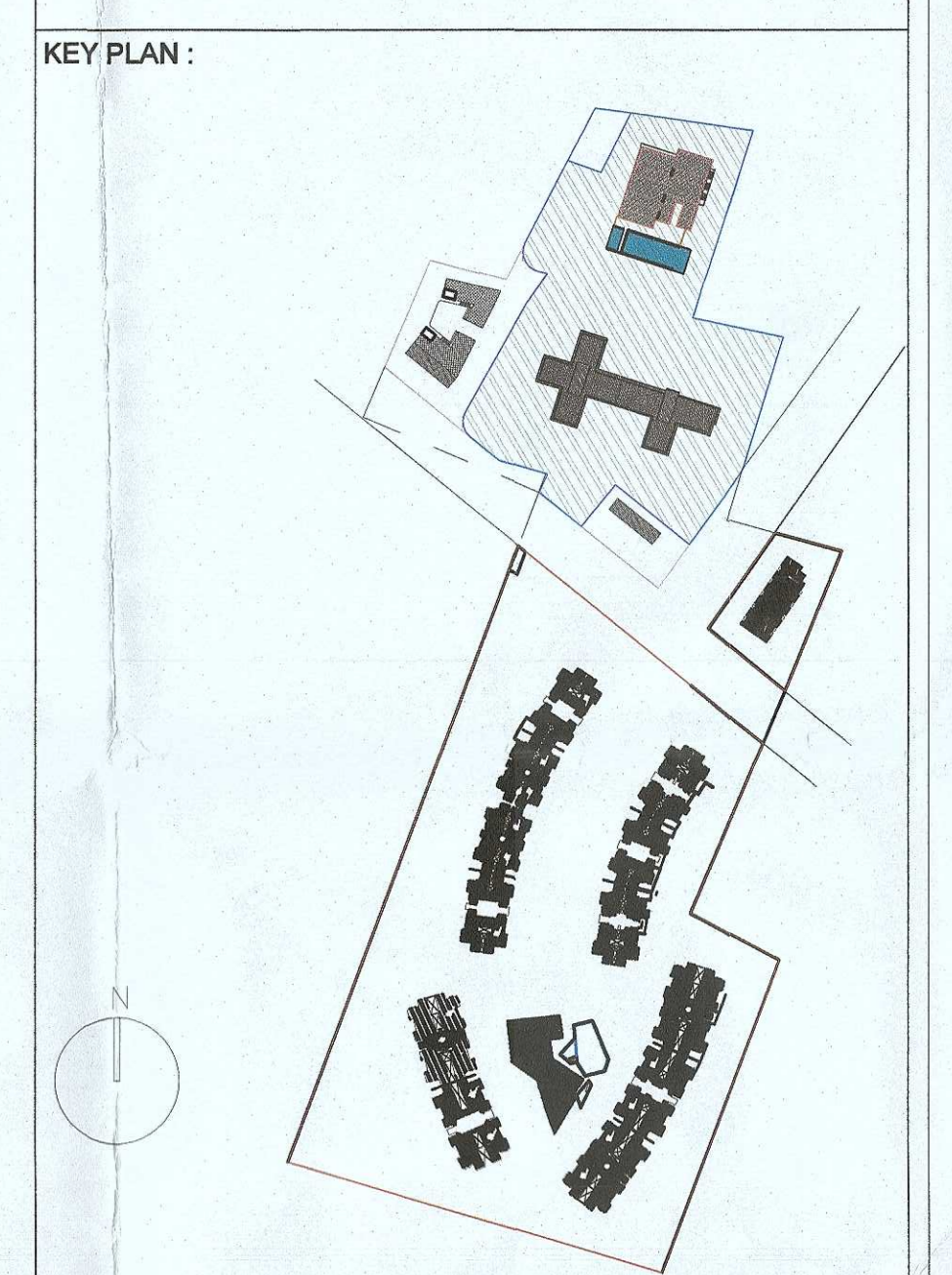

ARCHITECT:-
rajeev agarwal architects
 J-1963, Chittaranjan Park
 New Delhi - 110019
 tel: 011-40528448
 website: www.rajeevagarwal.com

STRUCTURE
NNC DESIGN INTERNATIONAL
 NNC CONSULTING STRUCTURAL ENGINEERS
 G-70, 2nd Floor, Ashok Park Phase II, New Delhi - 110028
 Phone No: +91-11-2646724/2/3/7/8 FAX: 2646728
 E-Mail: nnc_consultants@yahoo.com
 Web: www.nncdesigninternational.com

MEP Consultants
PDA
 190, 2nd Floor, F.I.E. Patparganj
 Industrial Area, Delhi - 110029
 M: 9717071832; Tel/Fax: +91-11-42483811-2

PROJECT LANDSCAPE CONSULTANTS
Oracles | Plural Design Consultants
 G 98 Kalkaji New Delhi 110 019 |
 India | H91 11 2948 1830 | H91 98110 20950

PROJECT TITLE
 Approval of revised building plans of Group Housing Colony area measuring 16.54 acres (Licence No. 67 of 2011 dated 16.07.2011), sector-77 Gurugram being developed by Janpriya Build Estate Pvt. Ltd. & Others C/o Umang Realtch Pvt. Ltd.

ARCHITECT'S SIGNATURE / STAMP :

RAJEEV KUMAR AGARWAL
 ARCHITECT CA/88/11915

OWNER SIGNATURE / STAMP :
 FOR JANPRIYA BUILD ESTATE PVT. LTD.

 Authorised Signatory

DRAWING TITLE :
BASEMENT - 1
AREA DIAGRAM

SCALE :
 1:200

DATE :
 05 - JAN. - 2022

DRAWING NO. :
 30/31

RELEASED FOR -
 INFORMATION
 EIA
 TENDER
 ADVANCE COPY
 SUBMISSION DRG.
 GFC

MAQSUD E NAZAR
 M. Tech (Structures), Ph.D. (Structures)
 Member Institute of Engineers (India)
 AM0857/100